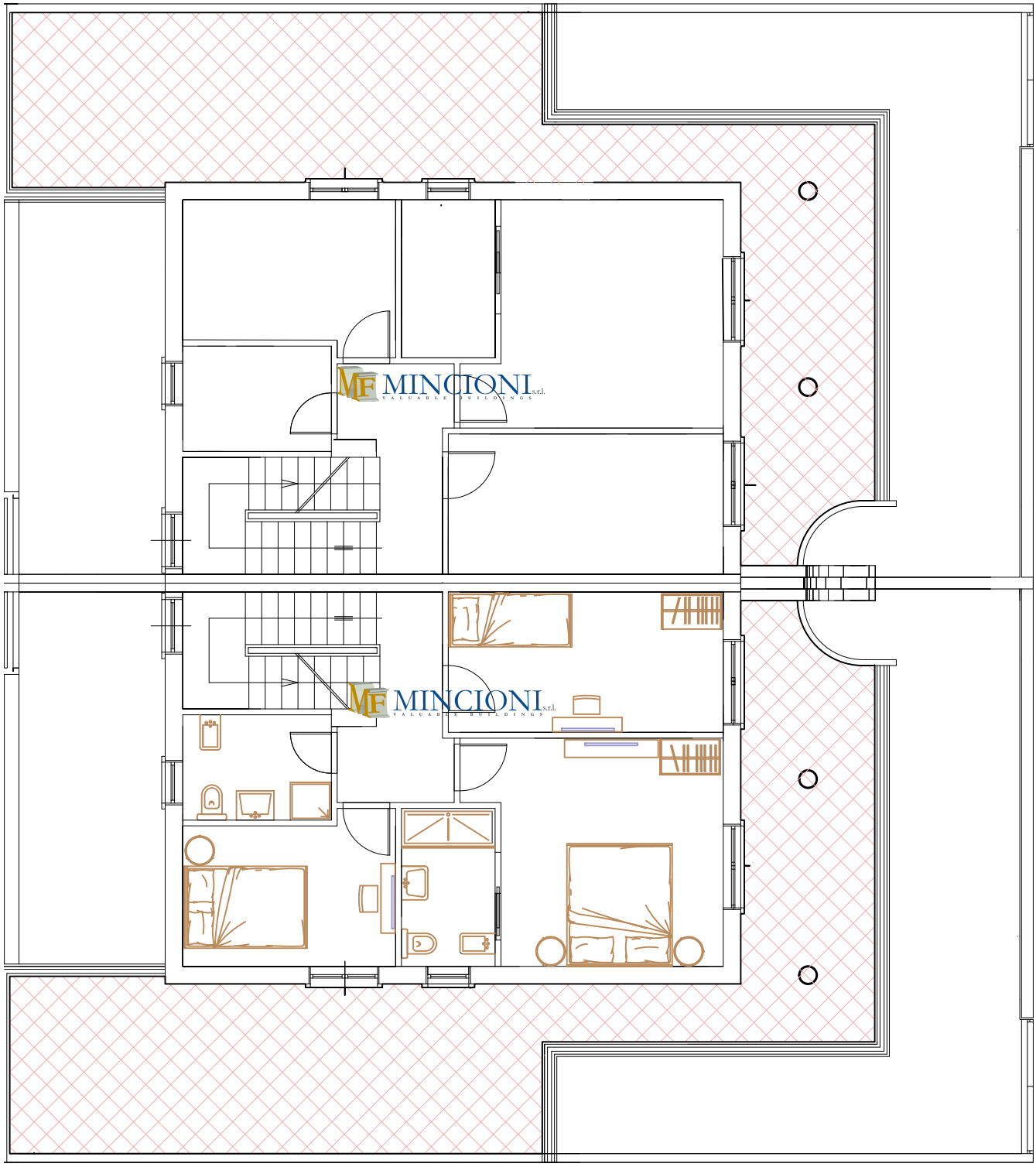

PIANTA PIANO PRIMO

Aurora
Villini Residenziali a Tortoreto
MF MINCIONI s.r.l.
VALUABLE BUILDINGS